HALLELUJAH

(from the Dream Works Motion Picture SHREK)

Arreglos de Roger Emerson

Letra y Música: Leonard Coen

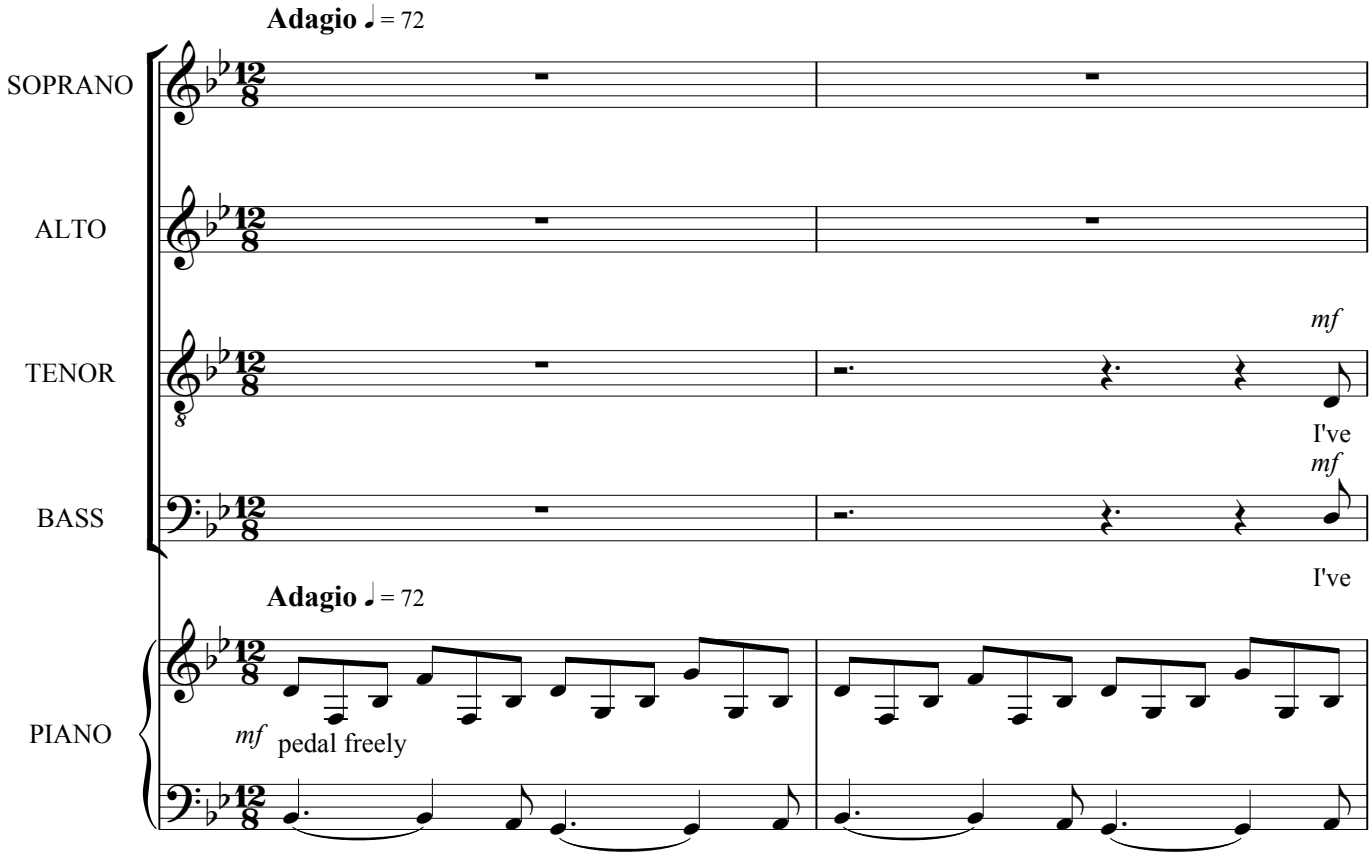

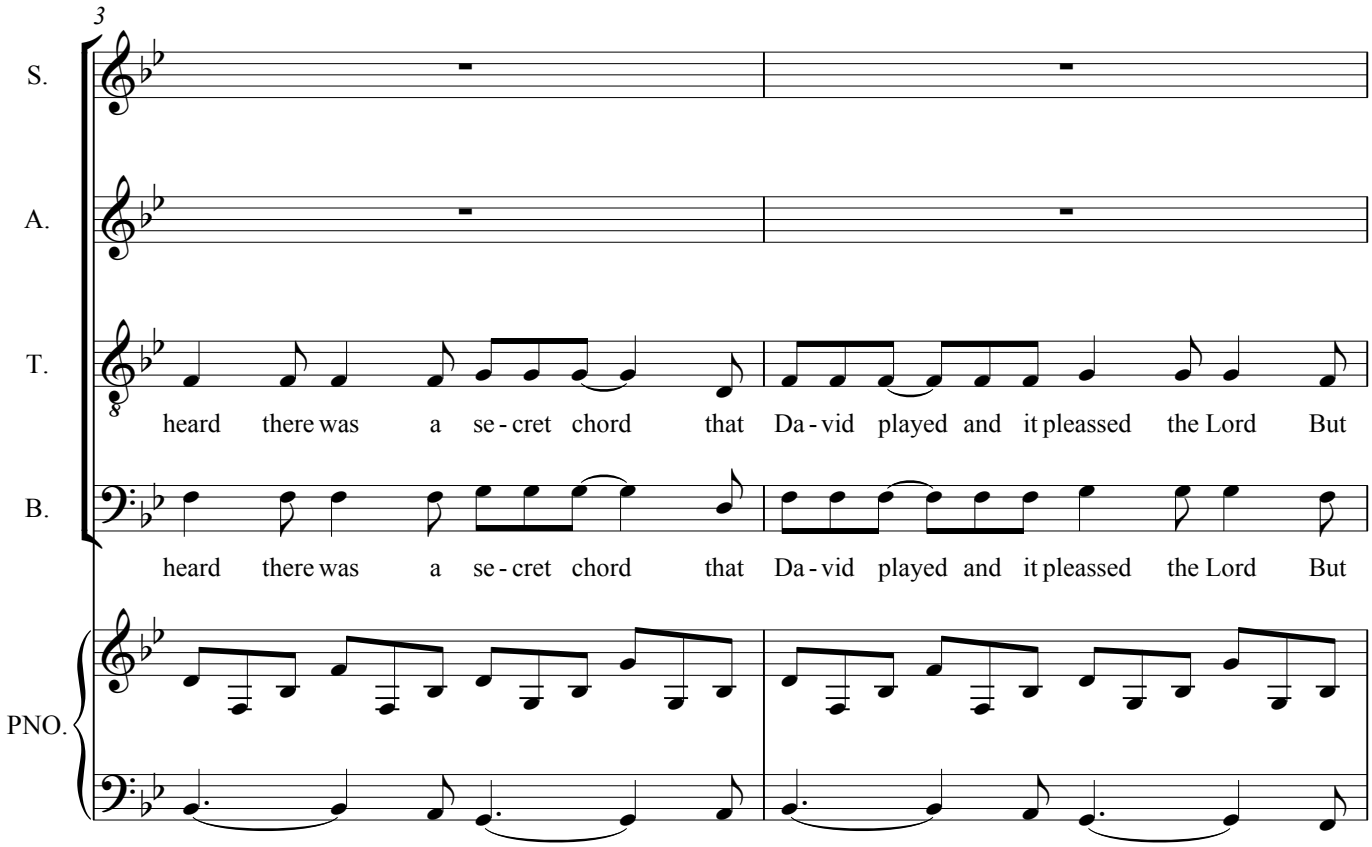

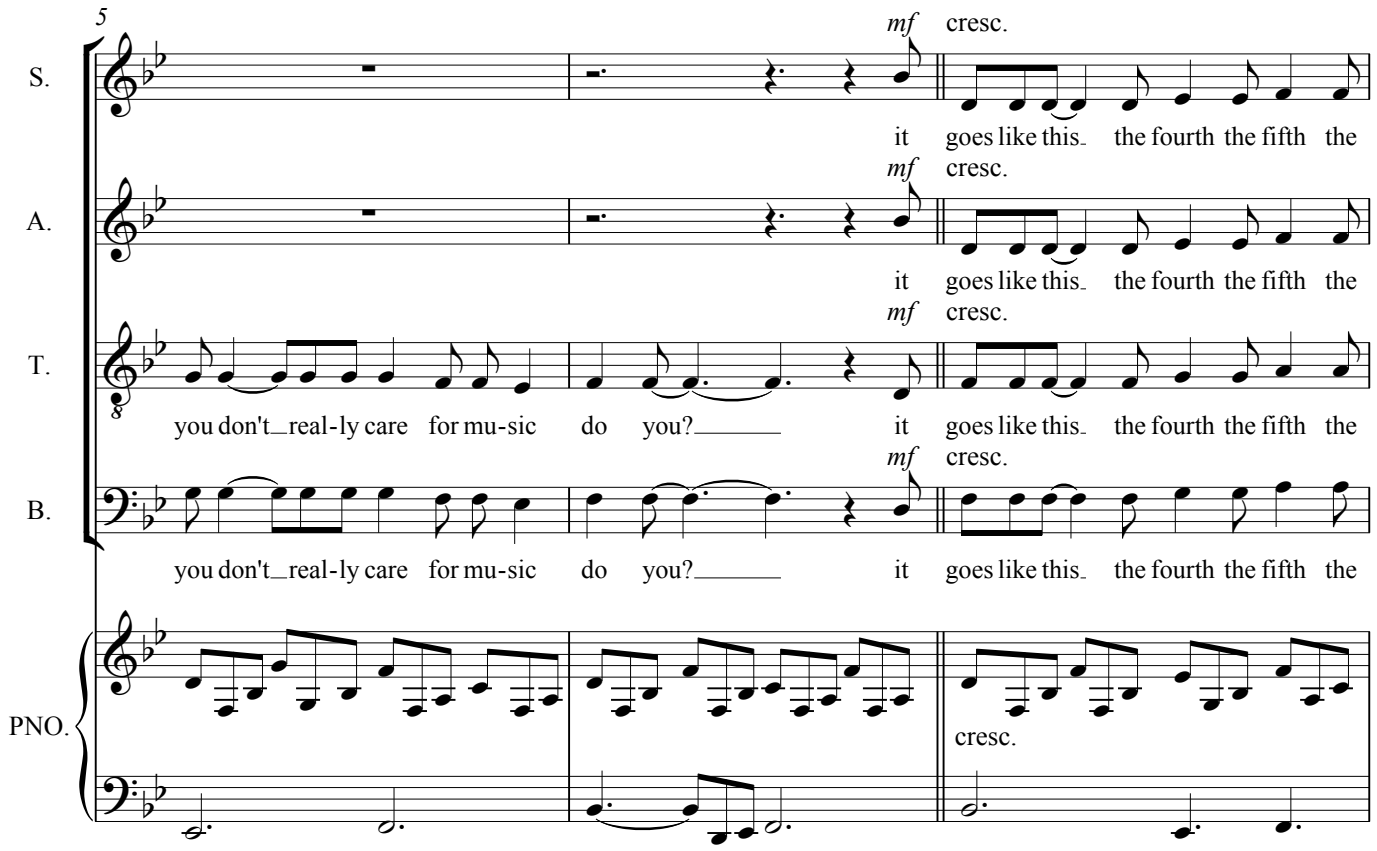
5
S.
A.
T.
B.
PNO.
mf cresc.
it goes like this the fourth the fifth the
you don't real-ly care for mu-sic do you? it goes like this the fourth the fifth the
cresc.

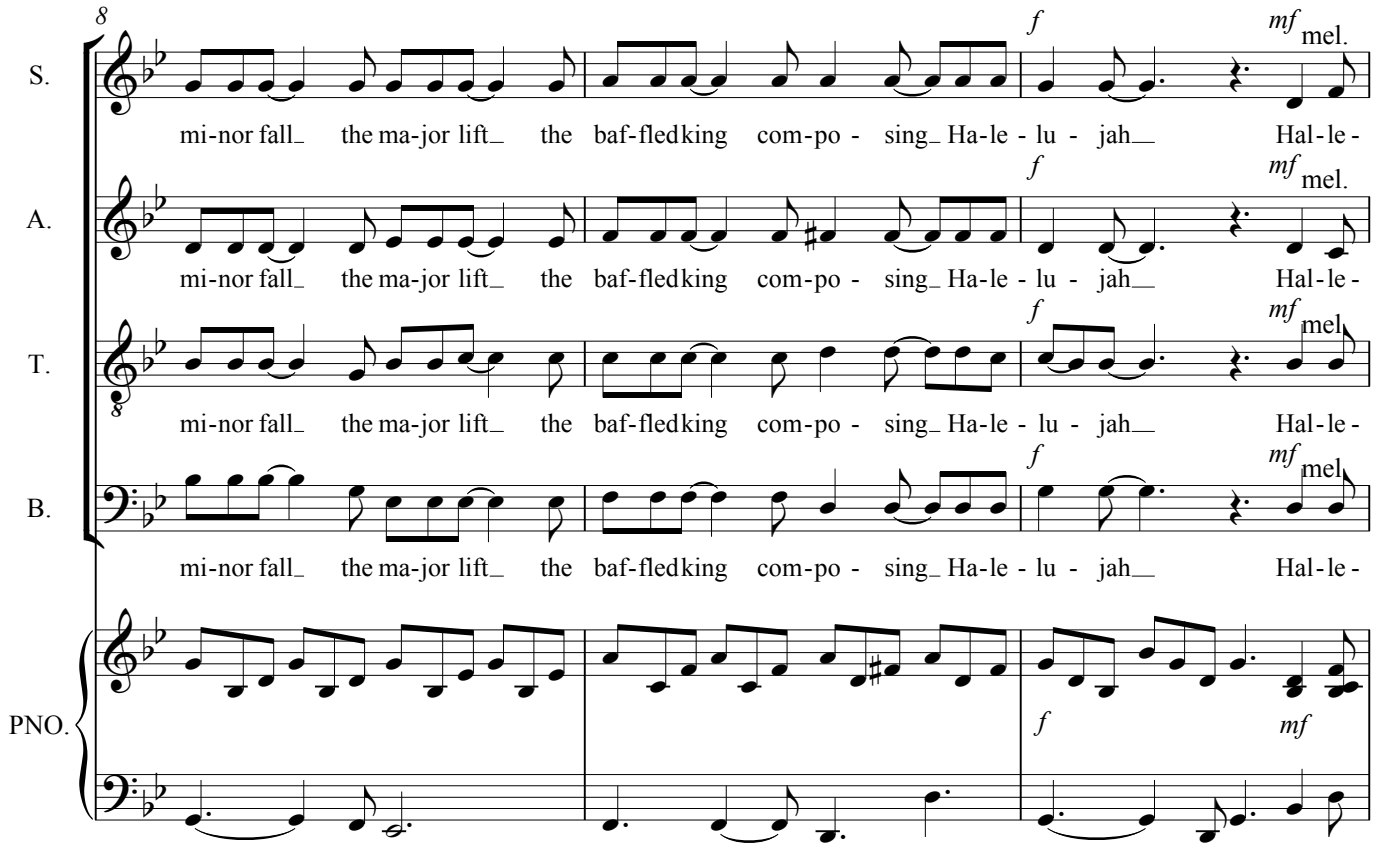
8
S.
A.
T.
B.
PNO.
f mf mel.
mi-nor fall the ma-jor lift the baf-fledking com-po - sing Ha-le - lu - jah Hal-le-

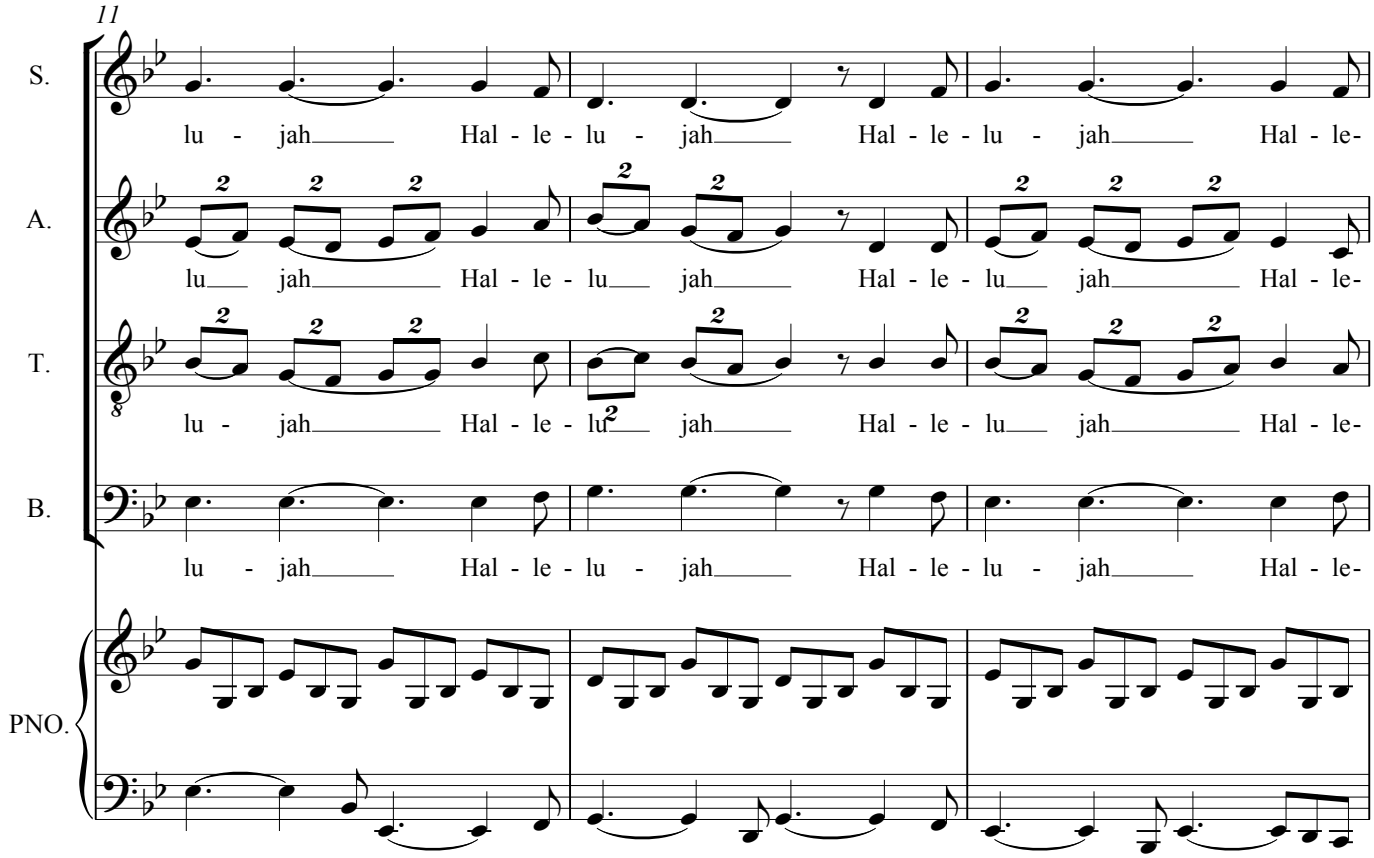
11
S.
A.
T.
B.
PNO.
lu - jah Hal - le - lu - jah Hal - le - lu - jah Hal - le-
lu jah Hal - le - lu jah Hal - le - lu jah Hal - le-
lu - jah Hal - le - lu jah Hal - le - lu jah Hal - le-
lu - jah Hal - le - lu - jah Hal - le - lu - jah Hal - le-

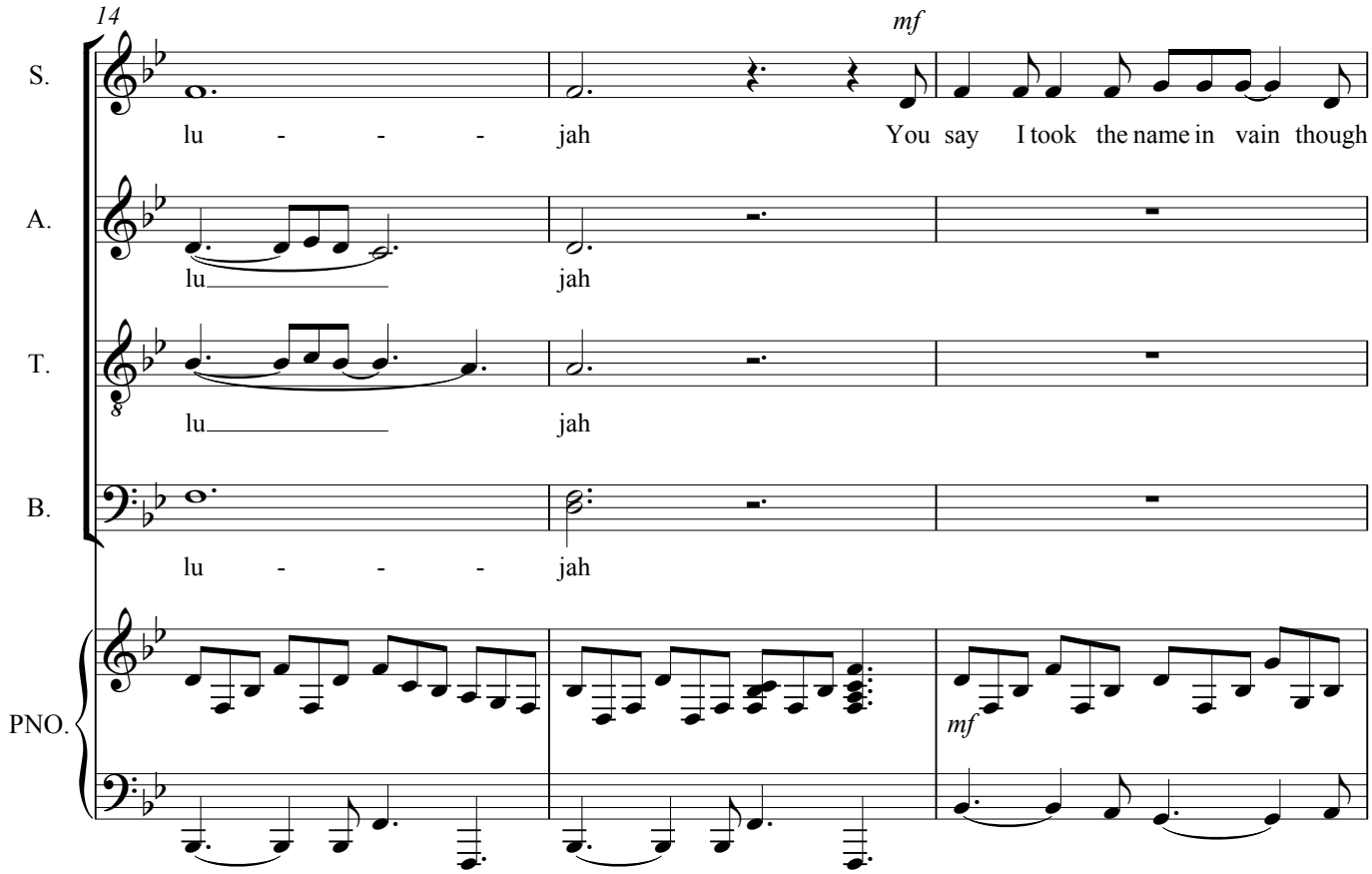
14
mf
S.
A.
T.
B.
PNO.
lu - - - jah You say I took the name in vain though
lu jah
lu jah
lu - - - jah
mf

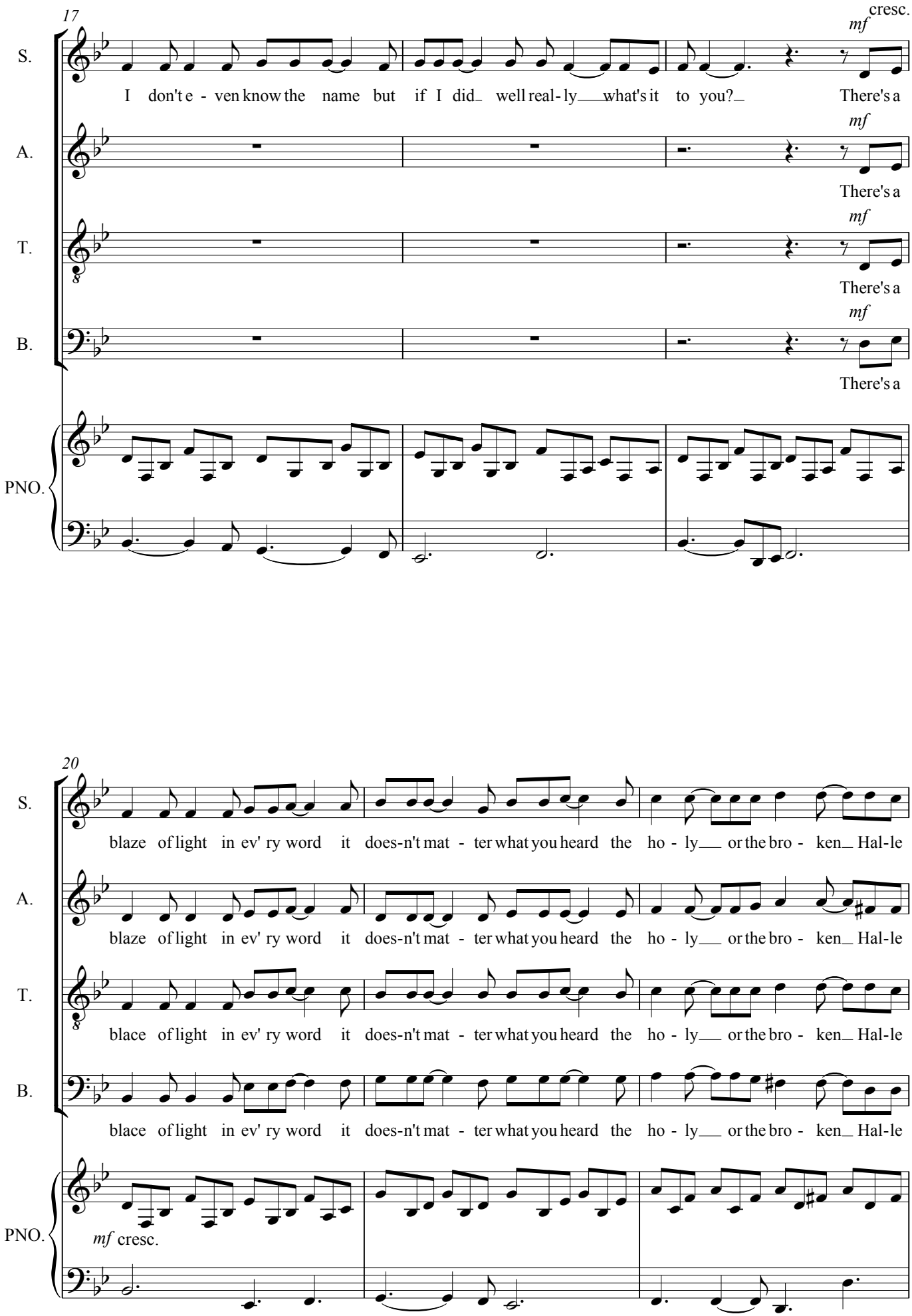
17
cresc.
mf
S.
I don't e - ven know the name but if I did well real - ly what's it to you? There's a
A.
There's a
T.
There's a
B.
There's a
PNO.
20
blaze of light in ev' ry word it does-n't mat - ter what you heard the ho - ly or the bro - ken Hal-le
blaze of light in ev' ry word it does-n't mat - ter what you heard the ho - ly or the bro - ken Hal-le
blace of light in ev' ry word it does-n't mat - ter what you heard the ho - ly or the bro - ken Hal-le
blace of light in ev' ry word it does-n't mat - ter what you heard the ho - ly or the bro - ken Hal-le
mf cresc.

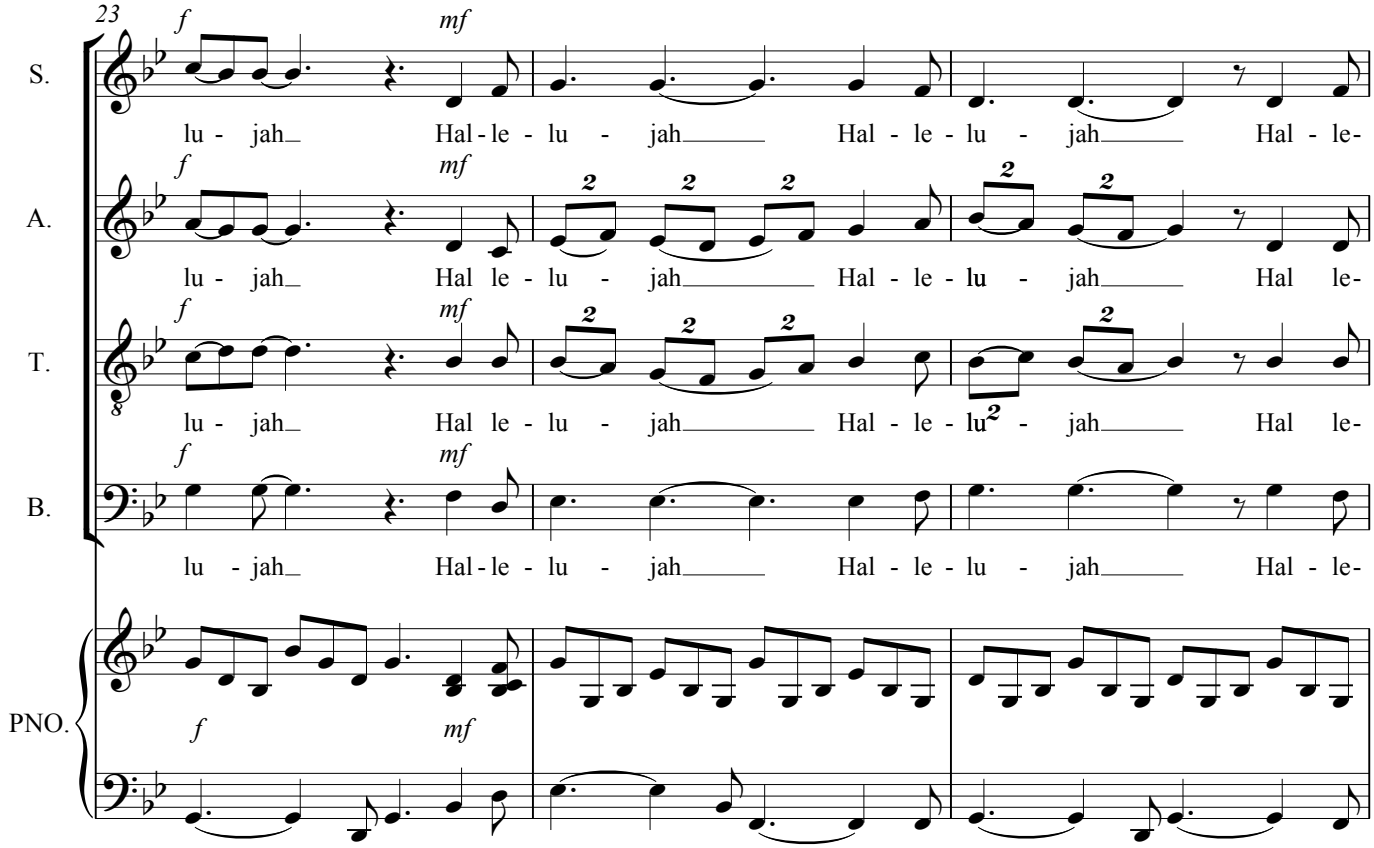
23
S.
A.
T.
B.
PNO.
f
mf
lu - jah Hal-le - lu - jah Hal - le - lu - jah Hal - le-
lu - jah Hal le - lu - jah Hal - le - lu - jah Hal le-
lu - jah Hal le - lu - jah Hal - le - lu - jah Hal le-
lu - jah Hal-le - lu - jah Hal - le - lu - jah Hal - le-

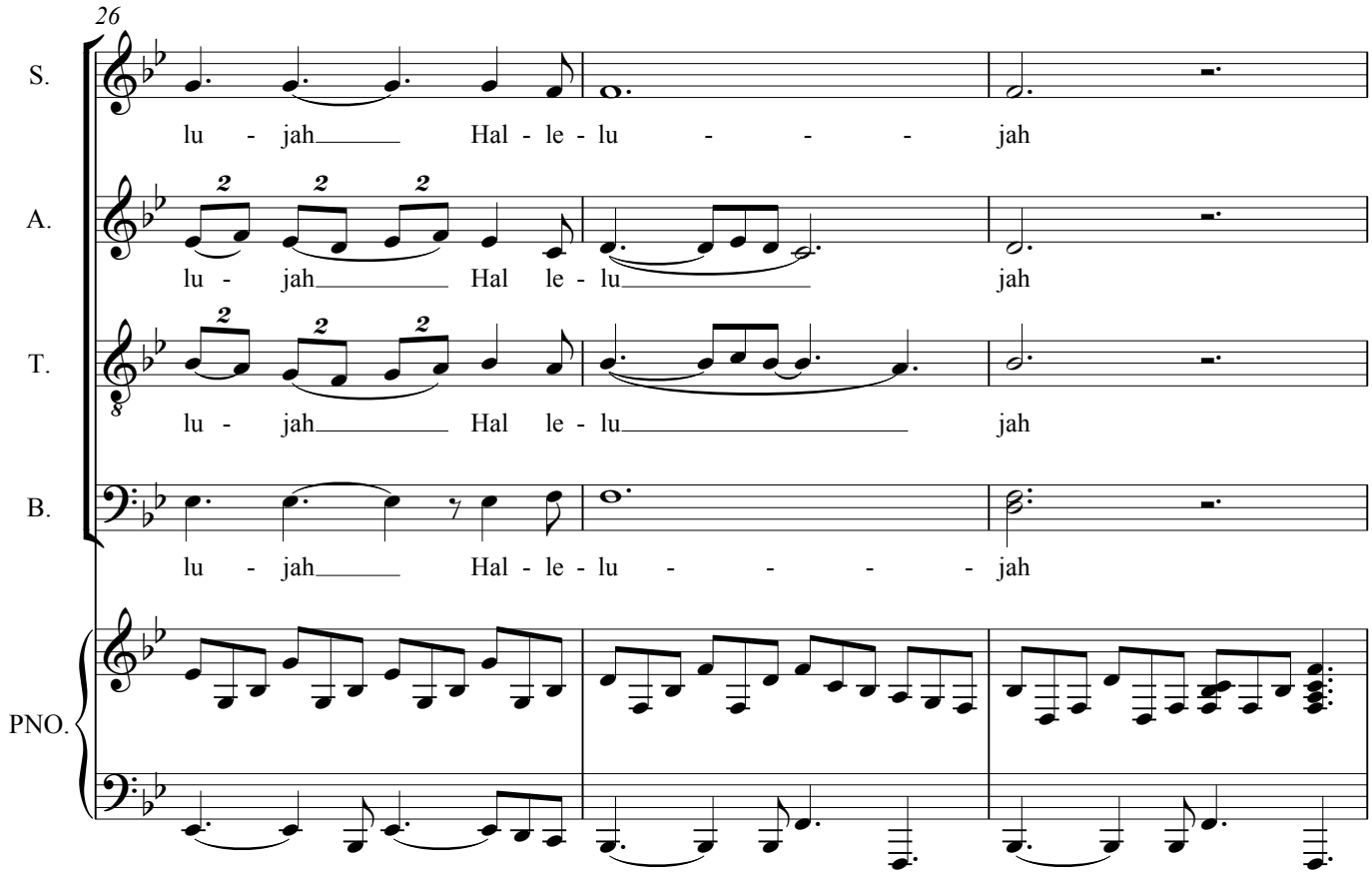
26
S.
A.
T.
B.
PNO.
lu - jah Hal - le - lu - - - jah
lu - jah Hal le - lu jah
lu - jah Hal le - lu jah
lu - jah Hal - le - lu - - - jah

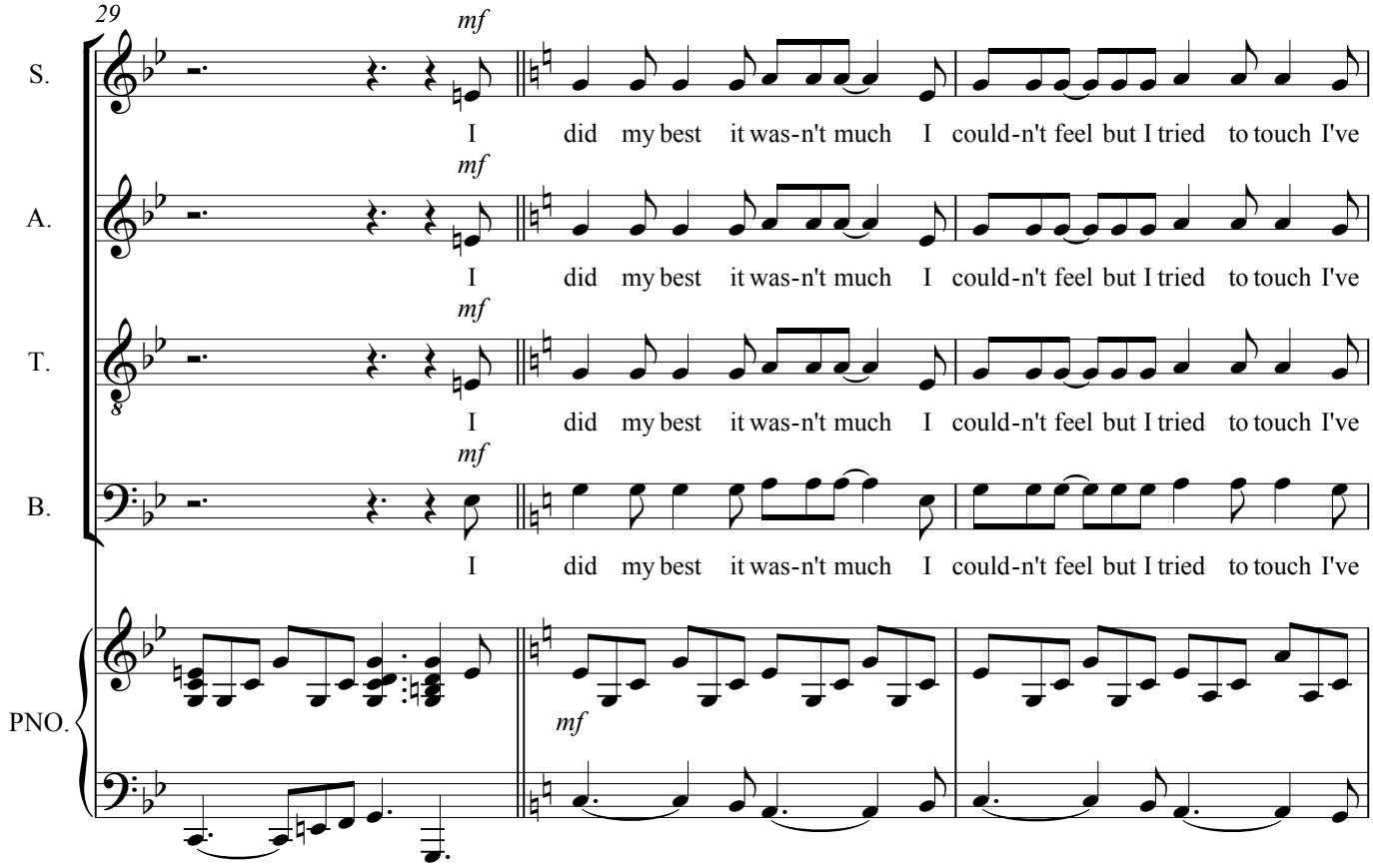
29
S.
A.
T.
B.
PNO.
mf
I did my best it was-n't much I could-n't feel but I tried to touch I've

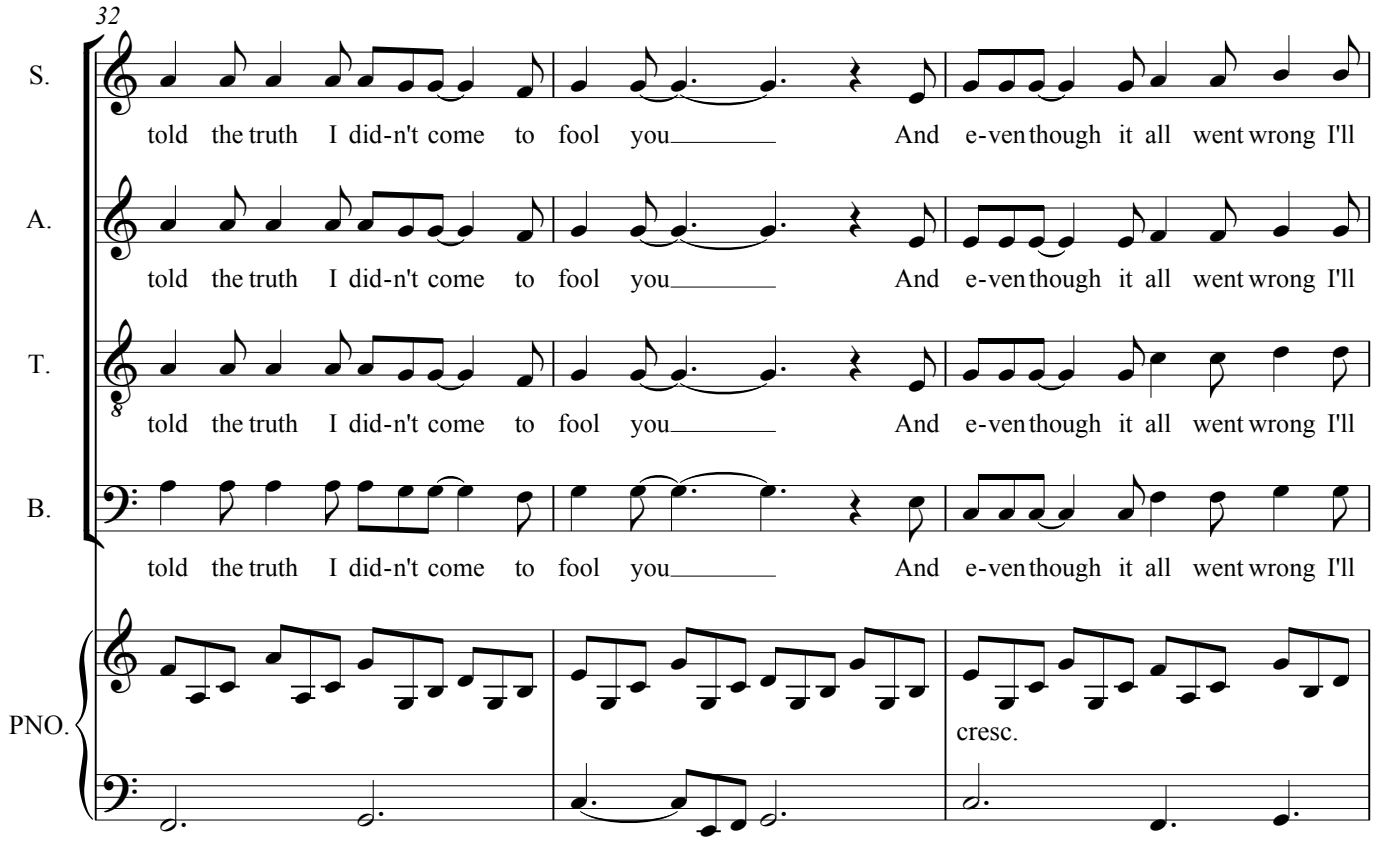
32
S.
A.
T.
B.
PNO.
told the truth I did-n't come to fool you And e-ven though it all went wrong I'll
cresc.

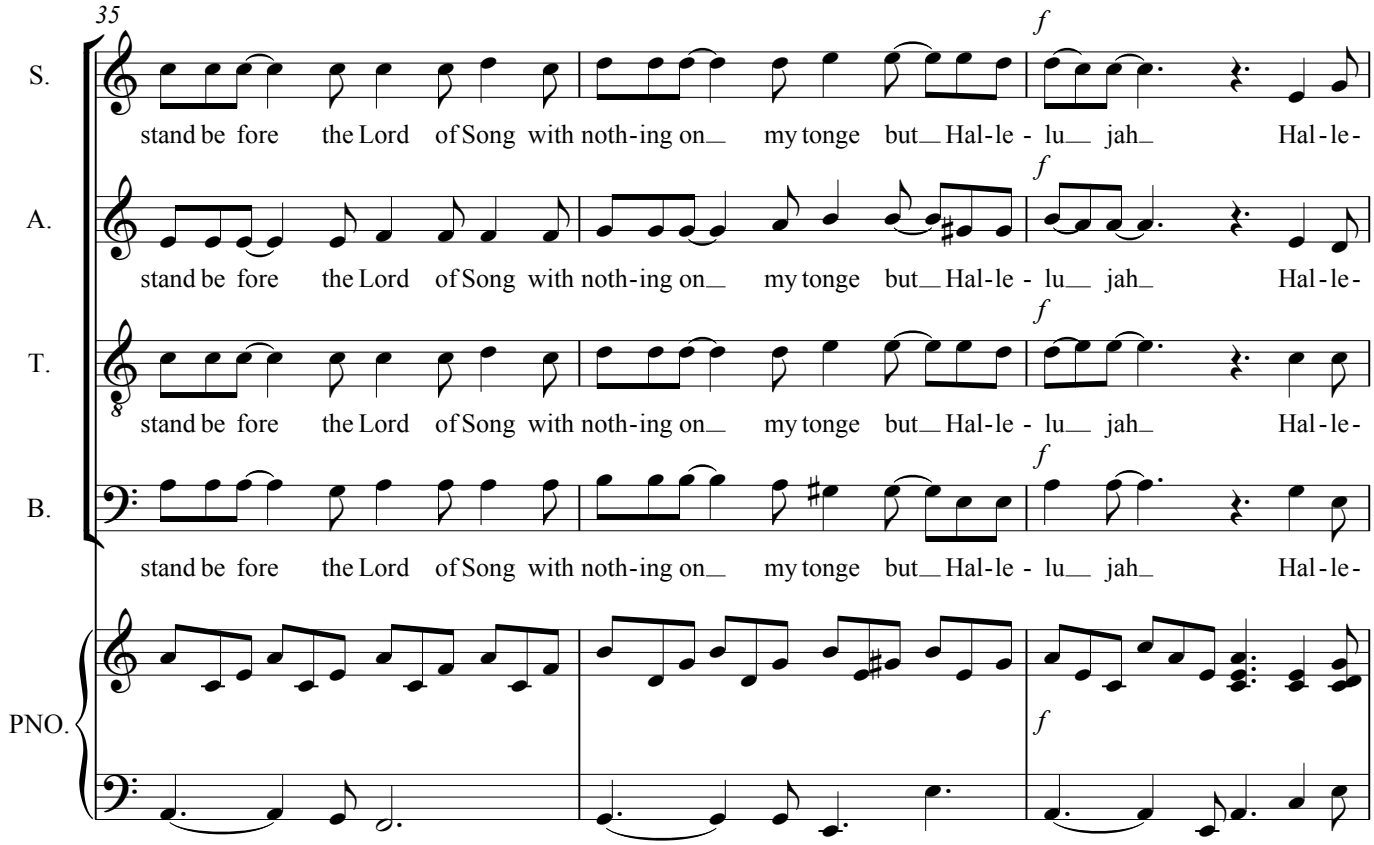
35
S.
A.
T.
B.
PNO.
stand be fore the Lord of Song with noth-ing on my tonge but Hal-le - lu jah Hal-le-
f

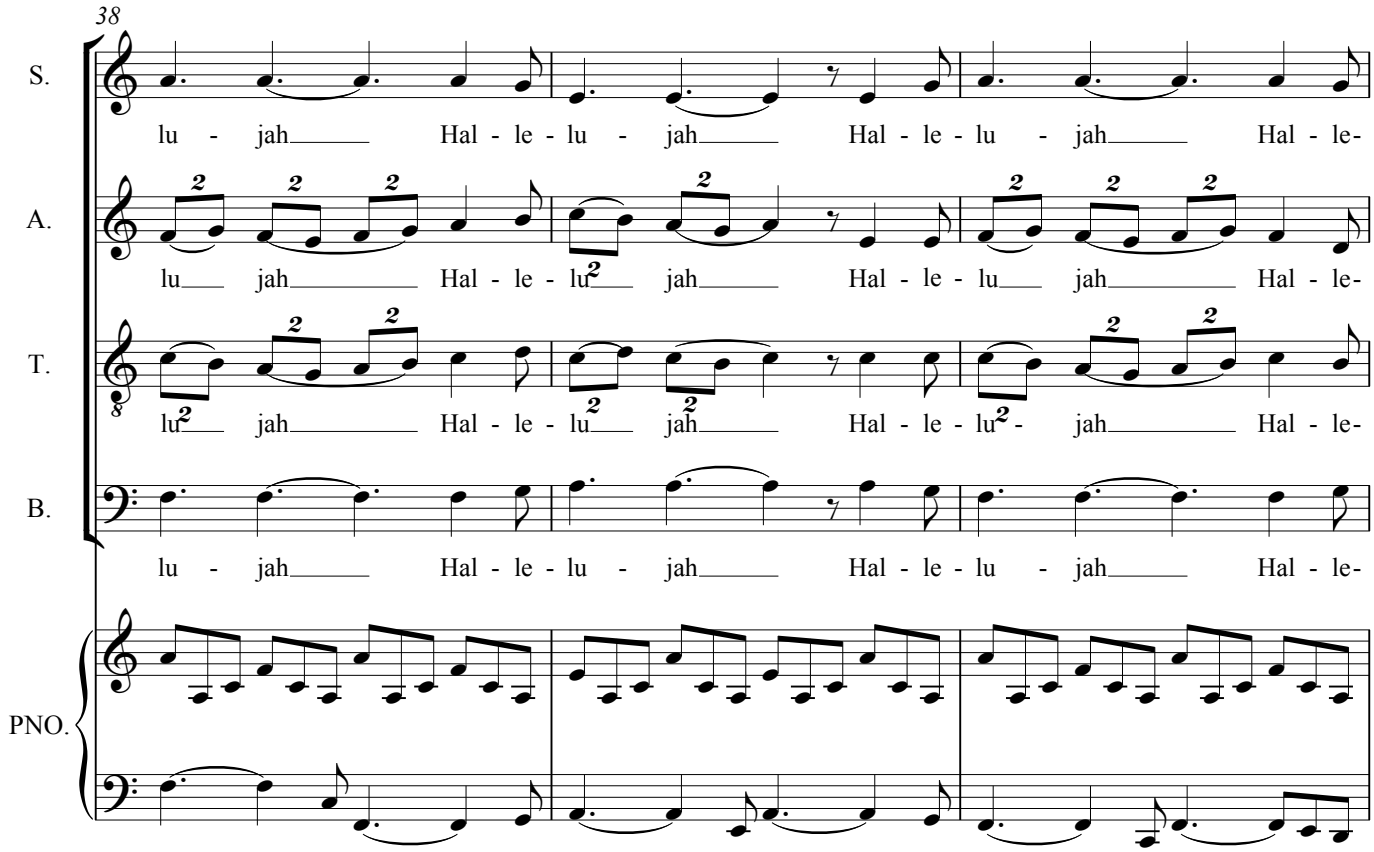
38
S.
A.
T.
B.
PNO.
lu - jah Hal - le - lu - jah Hal - le - lu - jah Hal - le-

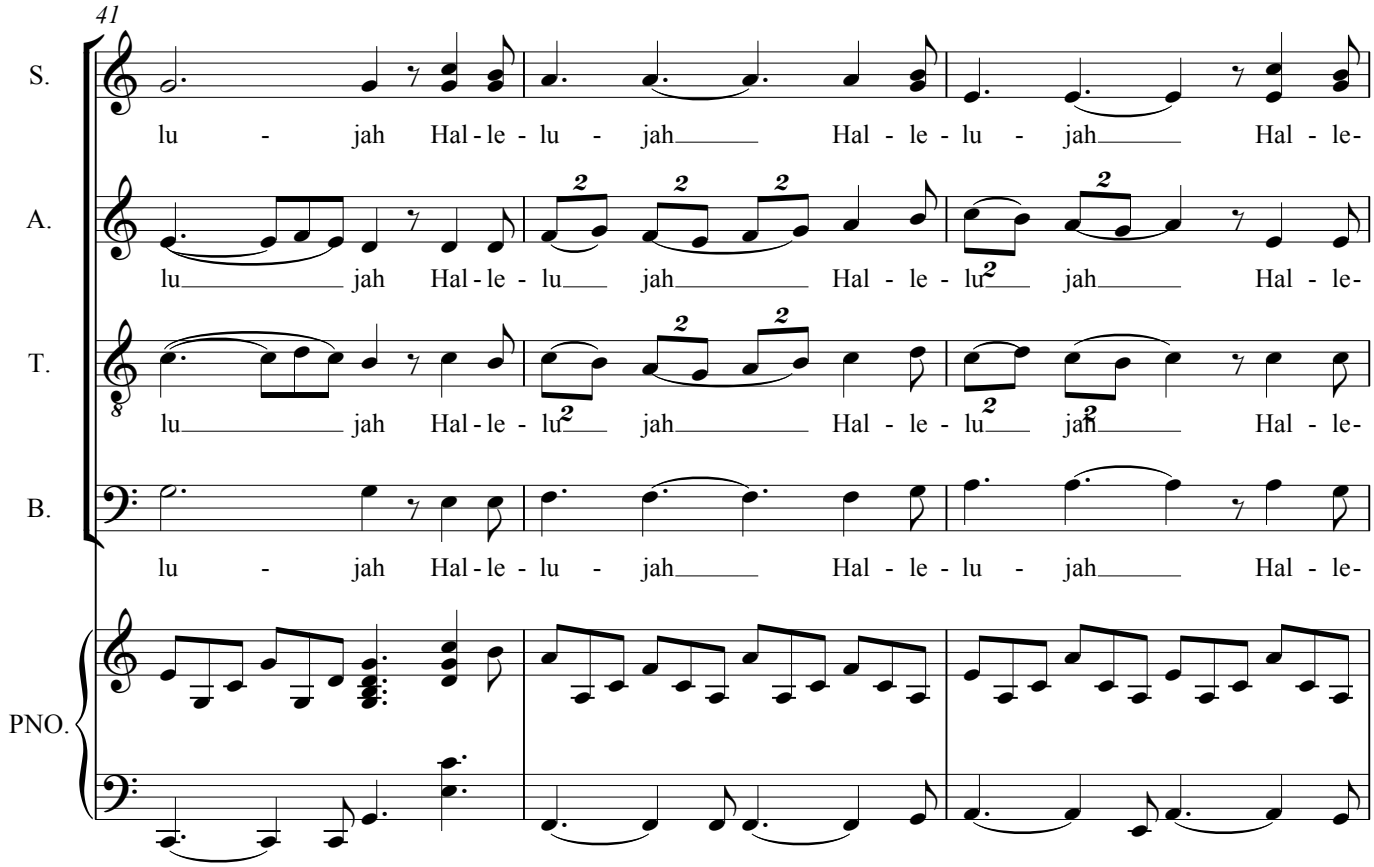
41
S.
lu - jah Hal-le-lu - jah Hal - le-lu - jah Hal - le-
A.
lu jah Hal-le-lu jah Hal - le-lu jah Hal - le-
T.
lu jah Hal-le-lu jah Hal - le-lu jah Hal - le-
B.
lu - jah Hal-le-lu - jah Hal - le-lu - jah Hal - le-
PNO.

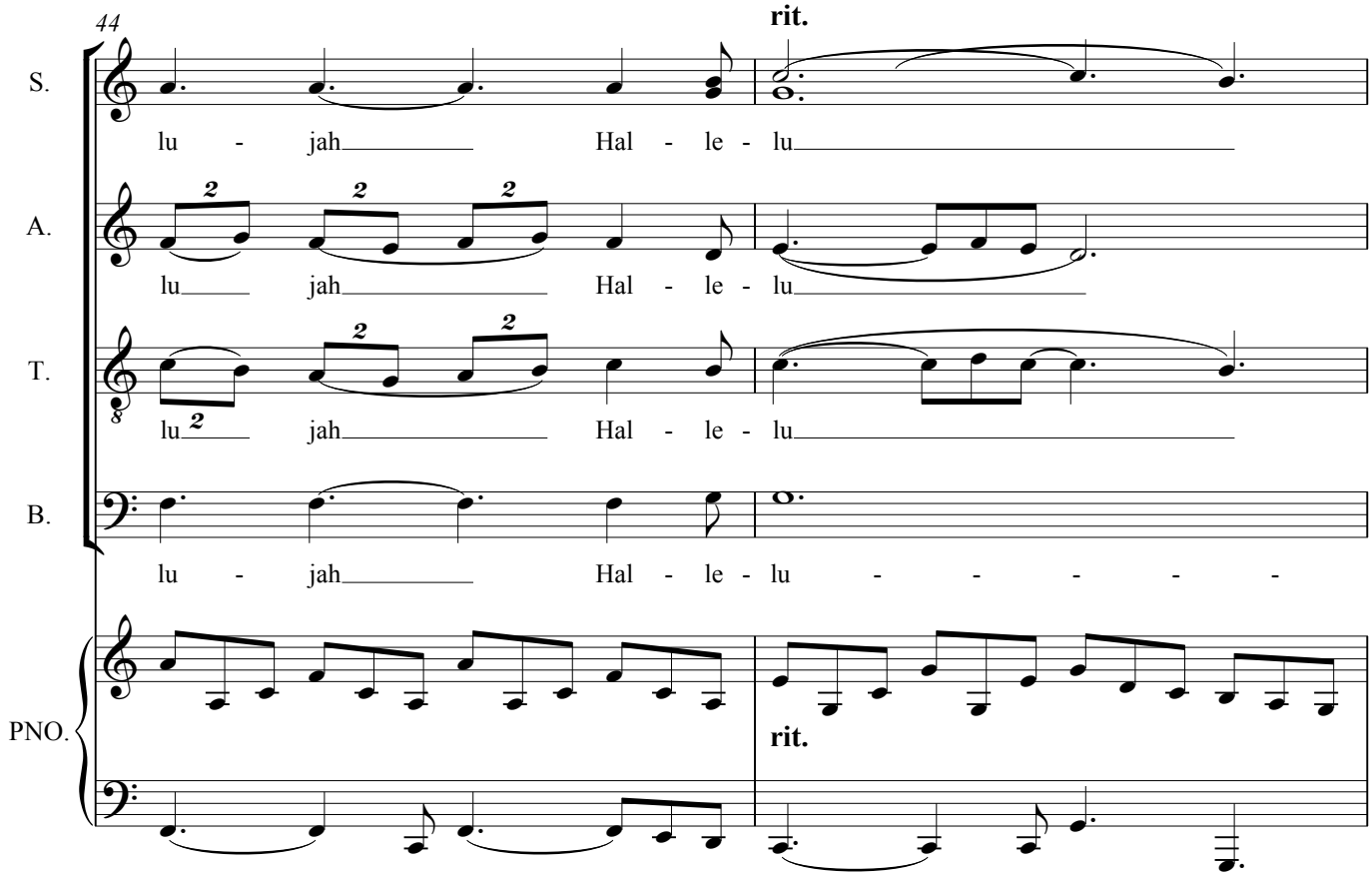
44
rit.
S.
lu - jah Hal - le - lu
A.
lu jah Hal - le - lu
T.
lu jah Hal - le - lu
B.
lu - jah Hal - le - lu - - - - -
PNO.
rit.

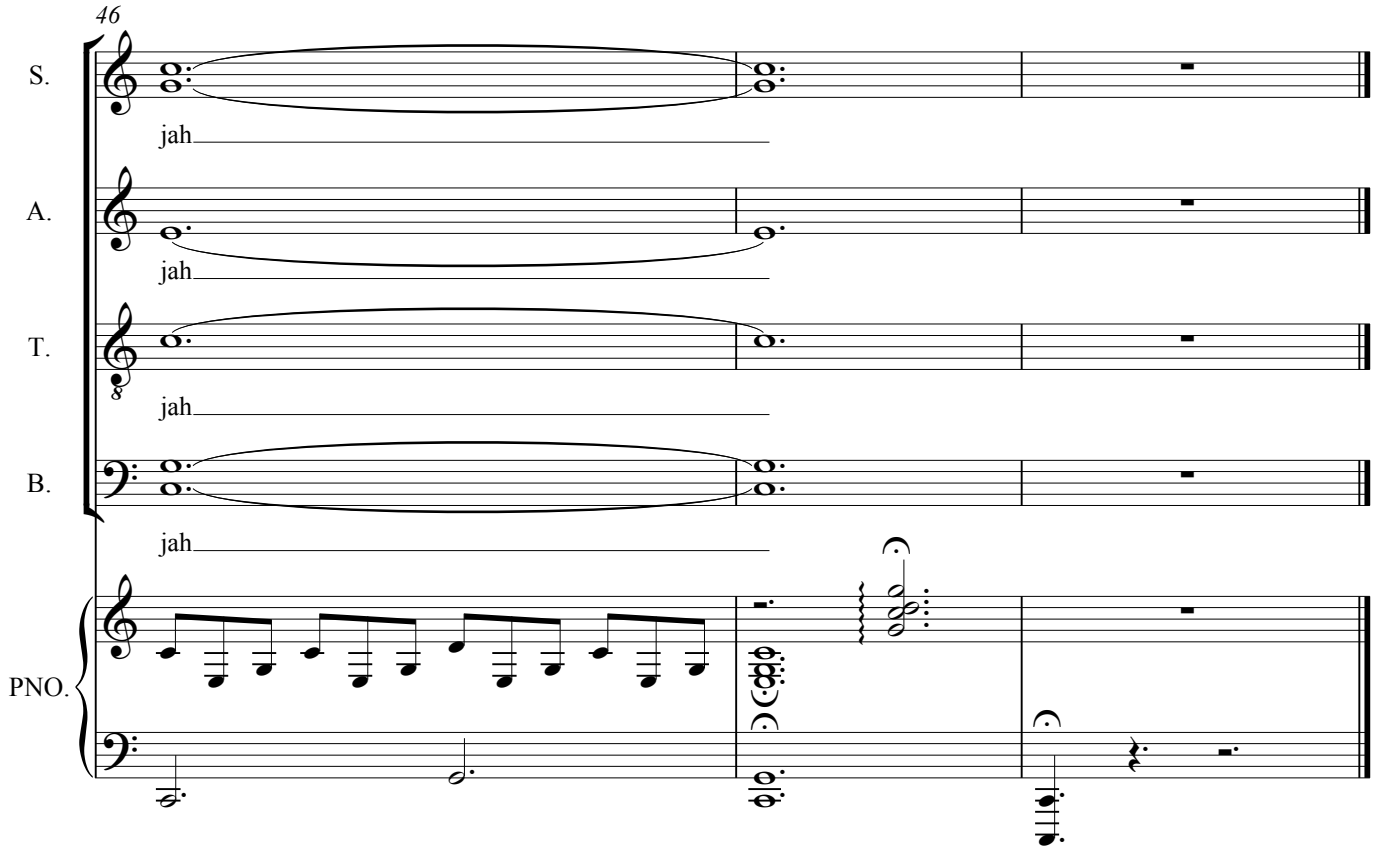

le - - - - - - - - - - - - - -